

Patient report

Bio-Rad DATE: 06/20/2019
D-10 TIME: 03:33 PM
S/N: #DJ4I016123 Software version: 4.20-2
Sample ID: 10610854
Injection date 06/20/2019 03:25 PM
Injection #: 15 Method: HbA1c
Rack #: --- Rack position: 1

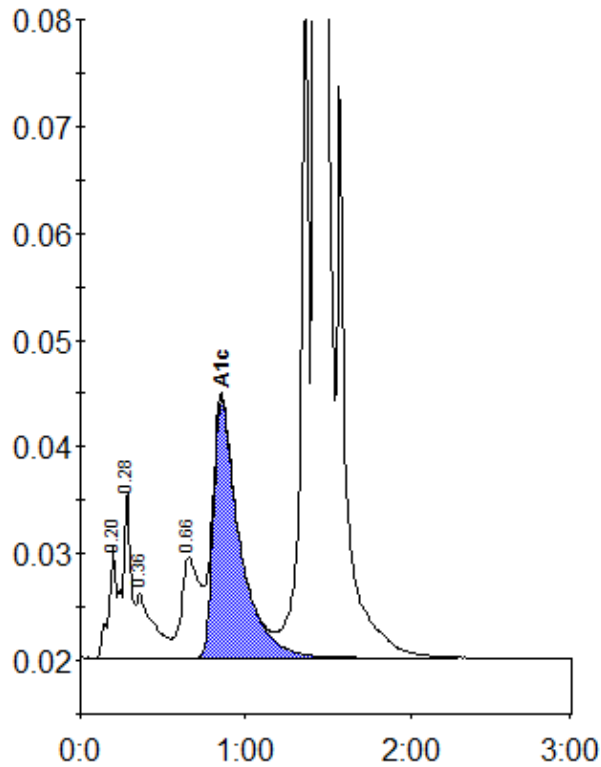

Peak table - ID: 10610854

Peak	R.time	Height	Area	Area %
A1a	0.20	10442	34344	1.0
A1b	0.28	15730	54112	1.6
Unknown	0.36	5975	43306	1.3
LA1c/CHb-1	0.66	9370	72637	2.1
A1c	0.85	24182	267803	10.3
P3	1.36	72106	231361	6.8
A0	1.43	826854	2695922	79.3
Total Area:		3399485		

Concentration:	%
A1c	10.3